



R901NA
After Piercing Lotion • 4 oz (100ml)



R906
After Piercing Lotion • *Displaybox*
24 x 4 0.25 oz (7ml)



R982
Easel Display • 24 Styles
gold plated and stainless steel

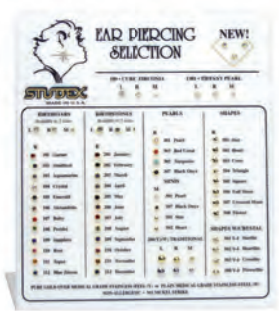

R981Y
Easel Display • Ear Piercing Selection
gold plated



R981W
Easel Display • Ear Piercing Selection
stainless steel



R988
Easel Display • Ear Piercing Selection
gold plated and stainless steel



M997-WHITE
StuDEX® PLUS Ear Piercing Instrument Kit

Kit includes:
StuDEX® PLUS ear piercing instrument, 3 adaptor clips for 2 sizes of studs (2 Regular & Mini), skin friendly marking pen, After Piercing Lotion, Skin Cleansing Pads, 6 pairs of assorted piercing studs, 6 Adaptors with disposable cartridge



R991-STX
StuDEX® PLUS Ear Piercing Starter Kit

Kit includes:
StuDEX® PLUS ear piercing instrument, 3 adaptor clips for 2 sizes of studs (2 Regular & Mini), non-toxic marking pen, alcohol prep pads, 1 Adaptor with disposable cartridge



R931
Dozen Adaptors

Dozen includes:
1 adaptor and 1 disposable cartridge for 2 sizes of studs (Regular & Mini)

HOW TO USE THE EAR PIERCING SYSTEM



1 Mark the ears of your customer with the StuDEX® marking pen at the point he/she wants to have the piercing.



2 Let the customer confirm that he/she agrees with the position of the mark by using a mirror.



3 Cleanse both sides of the customer's ears using alcohol prep pads (available from StuDEX®)



4 Load the instrument by pulling back the clamp bolt.



5 Peel off the tyvek from the blister package including the adaptor, the cartridge/ear guard and the studs.



6 Place the adapter found in the blister pack along with the studs in the matching coloured adaptor clip (same colour) which you find in your instrument box. The opening in which the head of the earring will be inserted should show outwardly.



7 To load the adaptor, place the adaptor clip (including the adaptor) on the loaded instrument. Keep pressing the adaptor clip on the instrument with one hand (as shown)



8 While pressing the adaptor clip with one hand, release the trigger with the other hand. Now the adaptor is inserted in the instrument correctly. The adaptor clip can be removed through simple draw up.



9 Place on the cartridge/ ear guard on the suitable holding device on the front part of the instrument (as shown). Ensure that it clicks into place correctly.



10 Load the instrument again and insert the head of the ear stud in the adaptor without touching any part of the stud, then remove the plastic holder through simple draw up, leaving the stud in place in the stud adaptor. To prevent the stud from falling out of the adaptor keep the instrument at a slight raised angle.



11 Slide the clasp into the cartridge/ ear guard without touching the clasp (as shown)

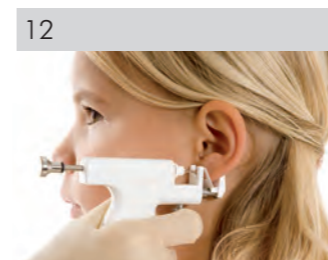

12 Line up the tip of the stud to your mark on the ear. Gently squeeze the trigger bringing the stud tip closer to the ear until you feel the first solid resistance

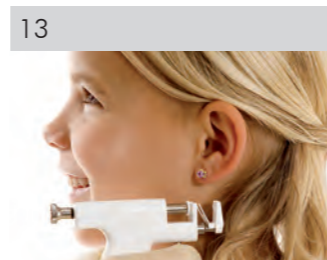

13 Release the trigger completely before you drop the instrument carefully straight down from the ear. Now repeat steps 10 to 13 to piercing the other ear if necessary.

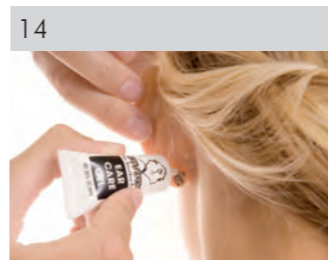

14 Apply a StuDEX® after care product on the front and backside of the freshly pierced ear. Instruct your customer about the after care during the following 6 weeks.

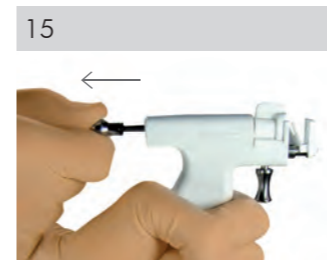

15 Finally, when you have served your customer place the adaptor clip back onto the instrument, then load the instrument. Now the adaptor is inserted in the adaptor clip and both can be removed through simple draw up. Release the trigger again.



16 Dispose the used adaptor, the cartridge/ear guard and the plastic holder for the studs. They are for one customer use only.



STUDEX® PLUS
EAR PIERCING SYSTEM

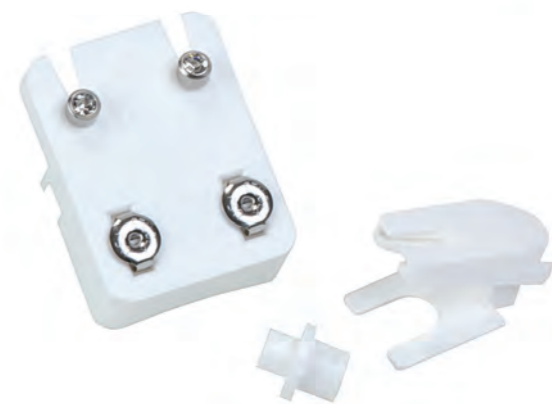

For over three decades, the STUDEX® name has signified excellence in ear piercing systems around the world. STUDEX® products are recognized on six continents as the finest ear piercing systems available!

STUDEX® is the world's largest manufacturer of ear piercing studs, instruments and ear piercing supplies. With a production capacity in excess of two hundred million studs a year, STUDEX® supplies over seventy percent of the worldwide ear piercing market.

All STUDEX® ear piercing studs start with the finest U.S. made medical grade surgical stainless steel raw materials. STUDEX® ear piercing studs are crafted at Studex's manufacturing plant located in Los Angeles California. All STUDEX® ear piercing studs are produced, packaged and sterilized to exceed U.S. Food and Drug Administration (F. D. A.) and E.C. regulations.

STUDEX® is constantly updating its' product lines, packaging and sales and marketing materials to meet the high consumer demands. STUDEX® demonstrates its' commitment to our customer's success by delivering the support and dedication that is required of the market leader.

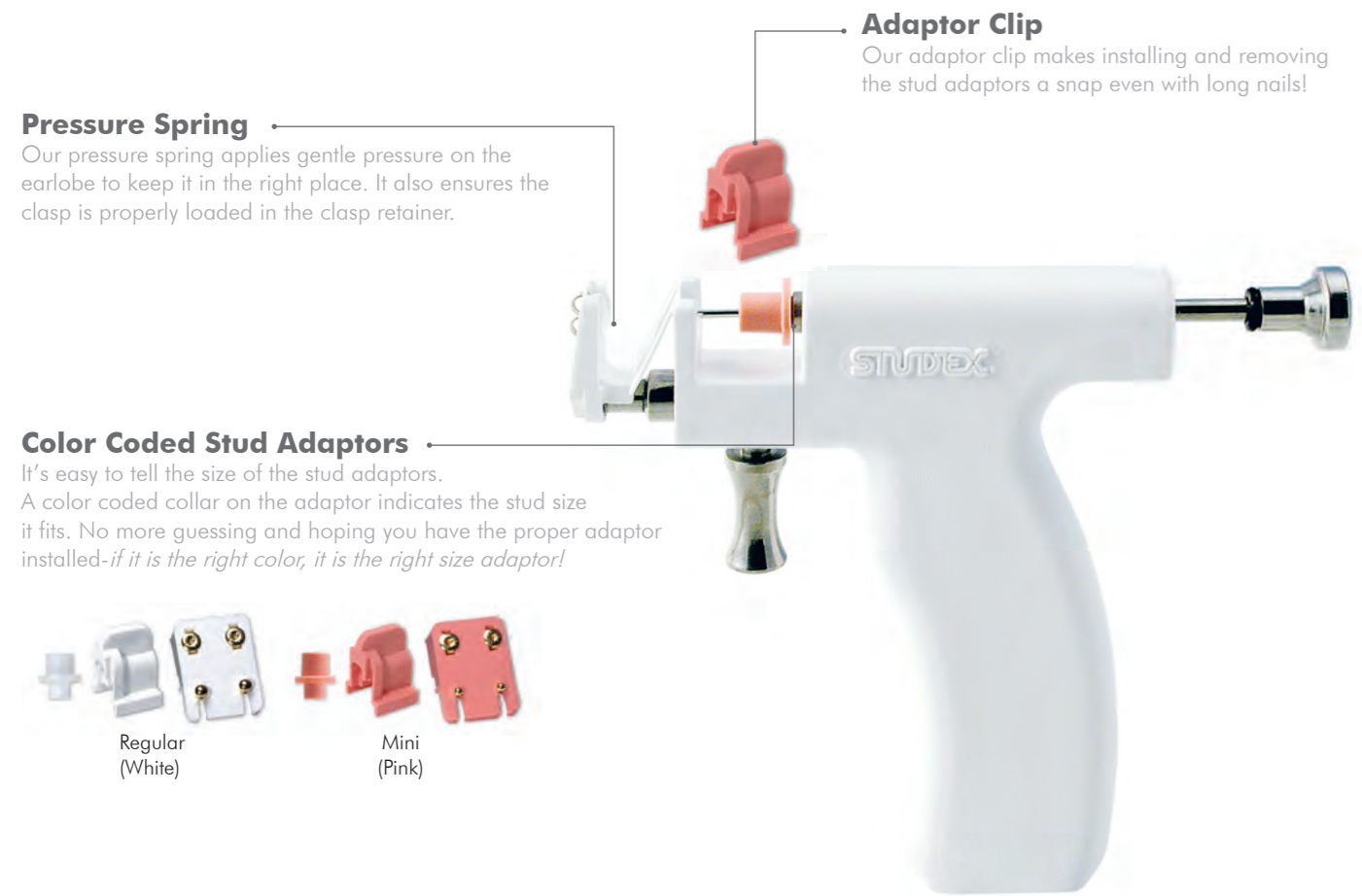

Sterilized Ear Piercing Studs
Studex studs exceed all F.D.A / E.C requirements and are sealed and sterilized in individual packages.



Most styles are also available in "White" stainless(W).
Y: Gold Plated W: Stainless Steel



TIFFANY SETTING

- | | |
|-----------|-----------|
| R101Y-PLS | M101Y-PLS |
| R102Y-PLS | M102Y-PLS |
| R103Y-PLS | M103Y-PLS |
| R104Y-PLS | M104Y-PLS |
| R105Y-PLS | M105Y-PLS |
| R106Y-PLS | M106Y-PLS |
| R107Y-PLS | M107Y-PLS |
| R108Y-PLS | M108Y-PLS |
| R109Y-PLS | M109Y-PLS |
| R110Y-PLS | M110Y-PLS |
| R111Y-PLS | M111Y-PLS |
| R112Y-PLS | M112Y-PLS |
| R115Y-PLS | M115Y-PLS |

January • Garnet

February • Amethyst

March • Aquamarine

April • Crystal

May • Emerald

June • Alexandrite

July • Ruby

August • Peridot

September • Sapphire

October • Rose

November • Topaz

December • Blue Zircon

AB Crystal

BEZEL SETTING

- | | |
|-----------|-----------|
| R201Y-PLS | M201Y-PLS |
| R202Y-PLS | M202Y-PLS |
| R203Y-PLS | M203Y-PLS |
| R204Y-PLS | M204Y-PLS |
| R205Y-PLS | M205Y-PLS |
| R206Y-PLS | M206Y-PLS |
| R207Y-PLS | M207Y-PLS |
| R208Y-PLS | M208Y-PLS |
| R209Y-PLS | M209Y-PLS |
| R210Y-PLS | M210Y-PLS |
| R211Y-PLS | M211Y-PLS |
| R212Y-PLS | M212Y-PLS |
| R215Y-PLS | M215Y-PLS |

TRADITIONAL BALLS

- | | |
|-----------|-----------|
| R200Y-PLS | M200Y-PLS |
|-----------|-----------|

CUBIC ZIRCONIA

- | | |
|-----------|-----------|
| R100Y-PLS | M100Y-PLS |
|-----------|-----------|

PEARLS

- | | |
|------------|------------|
| R1301Y-PLS | M1301Y-PLS |
| R301Y-PLS | M301Y-PLS |
| R303Y-PLS | |
| R305Y-PLS | |
| R307Y-PLS | M307Y-PLS |

White Pearl
Tiffany Setting

White Pearl
Bezel Setting

Red Coral
Bezel Setting

Turquoise
Bezel Setting

Black Onyx
Bezel Setting

SHAPES

- | | | |
|-----------|-----------|----------|
| R501Y-PLS | M501Y-PLS | Star |
| R502Y-PLS | M502Y-PLS | Heart |
| R504Y-PLS | | Triangle |
| R508Y-PLS | | Flower |

SHAPELITES

- | | |
|-------------|------------|
| R501Y-4-PLS | StarLite |
| R502Y-4-PLS | HeartLite |
| R508Y-4-PLS | FlowerLite |



FLAT PACKS

All ear piercing styles are available in "Flat Packs" (dozens).

Illustrations do not show the actual size of the products.